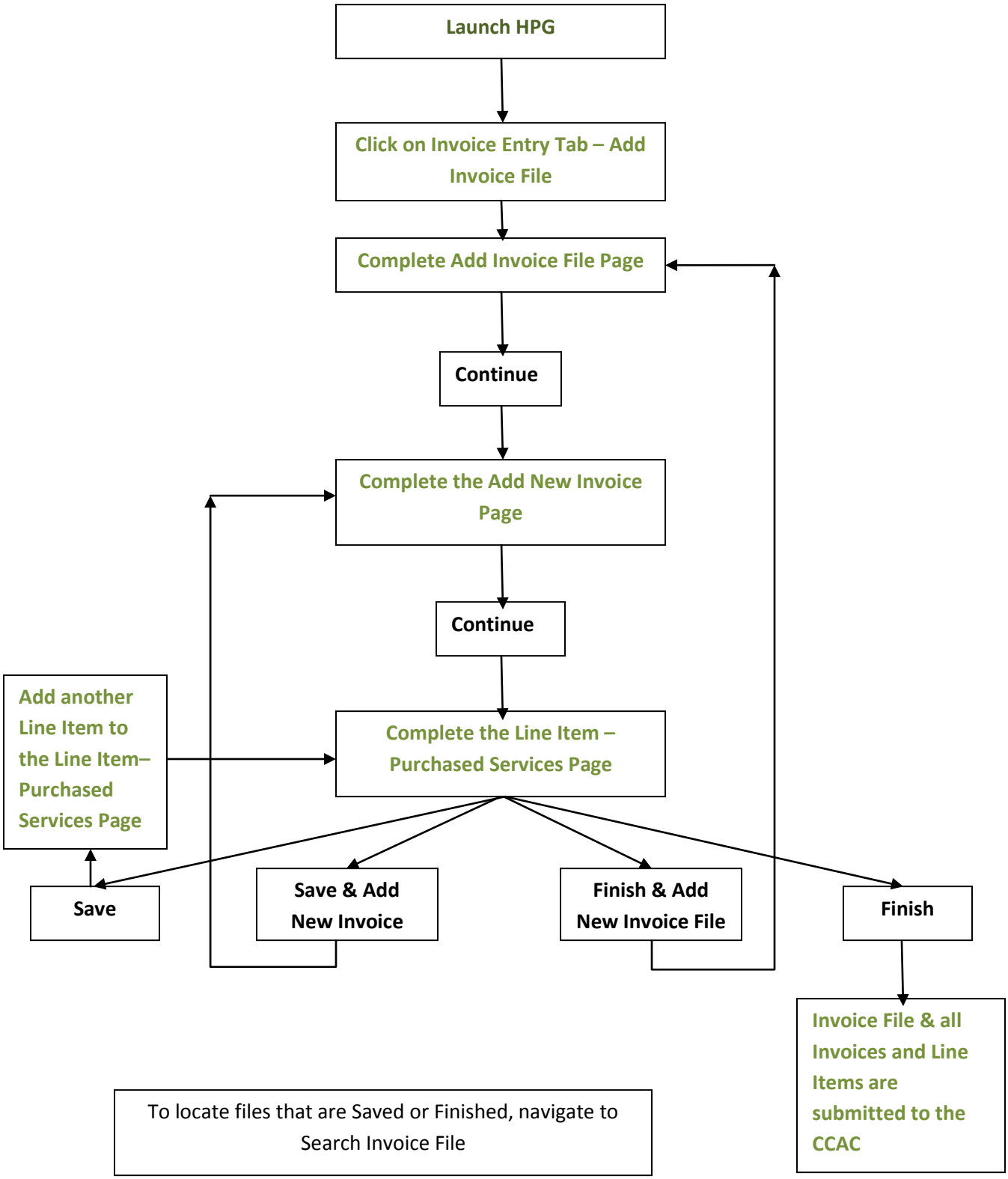Adding Manual Invoices into HPG